Subject: LE Problem

Posted by [crysis992](#) on Sat, 18 Jul 2009 18:38:23 GMT

[View Forum Message](#) <> [Reply to Message](#)

Hey guys..i have a little Problem and i dont know how to fix it
that Problem is only at the C&C_Field.lvl :/
btw i tried to download it again from game-maps.net and the Problem still
And i tried to reinstall the Public tools..dont work
But all other lvl files open correct.

Someone know how to fix?

,
crysis992

File Attachments

1) [LevelEdit 2009-07-18 20-34-53-71.jpg](#), downloaded 472 times

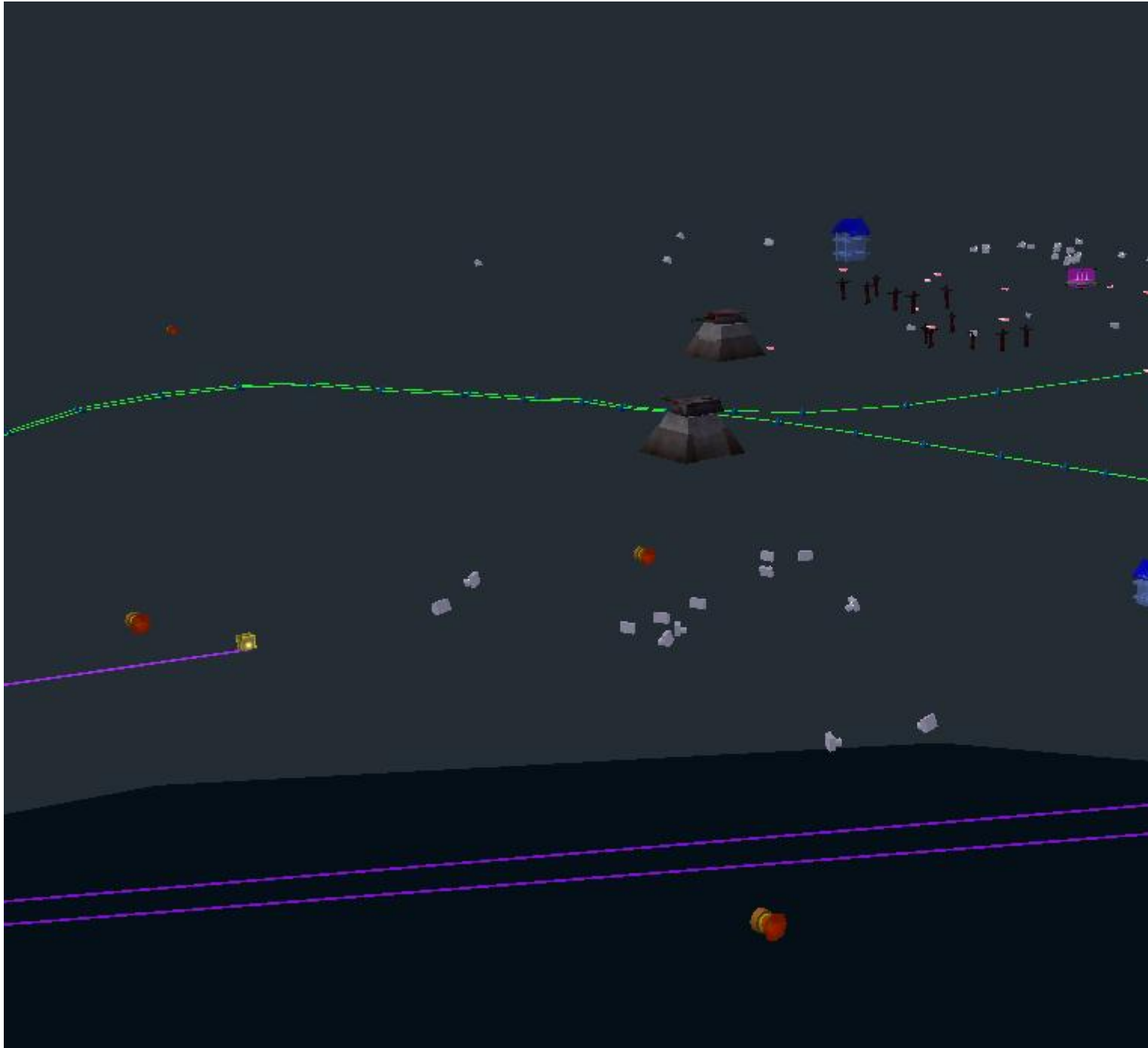

Subject: Re: LE Problem
Posted by [Xena](#) on Sat, 18 Jul 2009 19:18:56 GMT
[View Forum Message](#) <> [Reply to Message](#)

<http://ren.game-maps.net/index.php?act=view&id=999>

download that one and put it in your leveledit folder overwriting the original Leveledit.exe

it should be fixed now =]

Subject: Re: LE Problem

Posted by [YazooGang](#) on Sat, 18 Jul 2009 19:22:47 GMT

[View Forum Message](#) <> [Reply to Message](#)

First thing i would do is just place the map terrain from the terrain tree. Then if that doesnt work, i would post. Well, i dont have your problem so i cant check if the terrain preset works.

Subject: Re: LE Problem

Posted by [Xena](#) on Sun, 19 Jul 2009 10:28:19 GMT

[View Forum Message](#) <> [Reply to Message](#)

YazooGang wrote on Sat, 18 July 2009 14:22First thing i would do is just place the map terrain from the terrain tree. Then if that doesnt work, i would post. Well, i dont have your problem so i cant check if the terrain preset works.

i'd suggest you download the .exe i linked to, saves a lot of trouble and mistakes

Subject: Re: LE Problem

Posted by [crysis992](#) on Sun, 19 Jul 2009 14:22:42 GMT

[View Forum Message](#) <> [Reply to Message](#)

I works now, thx
