

---

Subject: 1 of 10000 problems with renx

Posted by [JsxKeule](#) on Mon, 07 Sep 2009 19:19:20 GMT

[View Forum Message](#) <> [Reply to Message](#)

---

i got a very strange problem with my renx  
maybe i pressed any key of my keyboard or something like this

this is when i normal look at a building

and this happens when i move the position of the camera

---

### File Attachments

1) [renx1.jpg](#), downloaded 580 times

---



Perspective

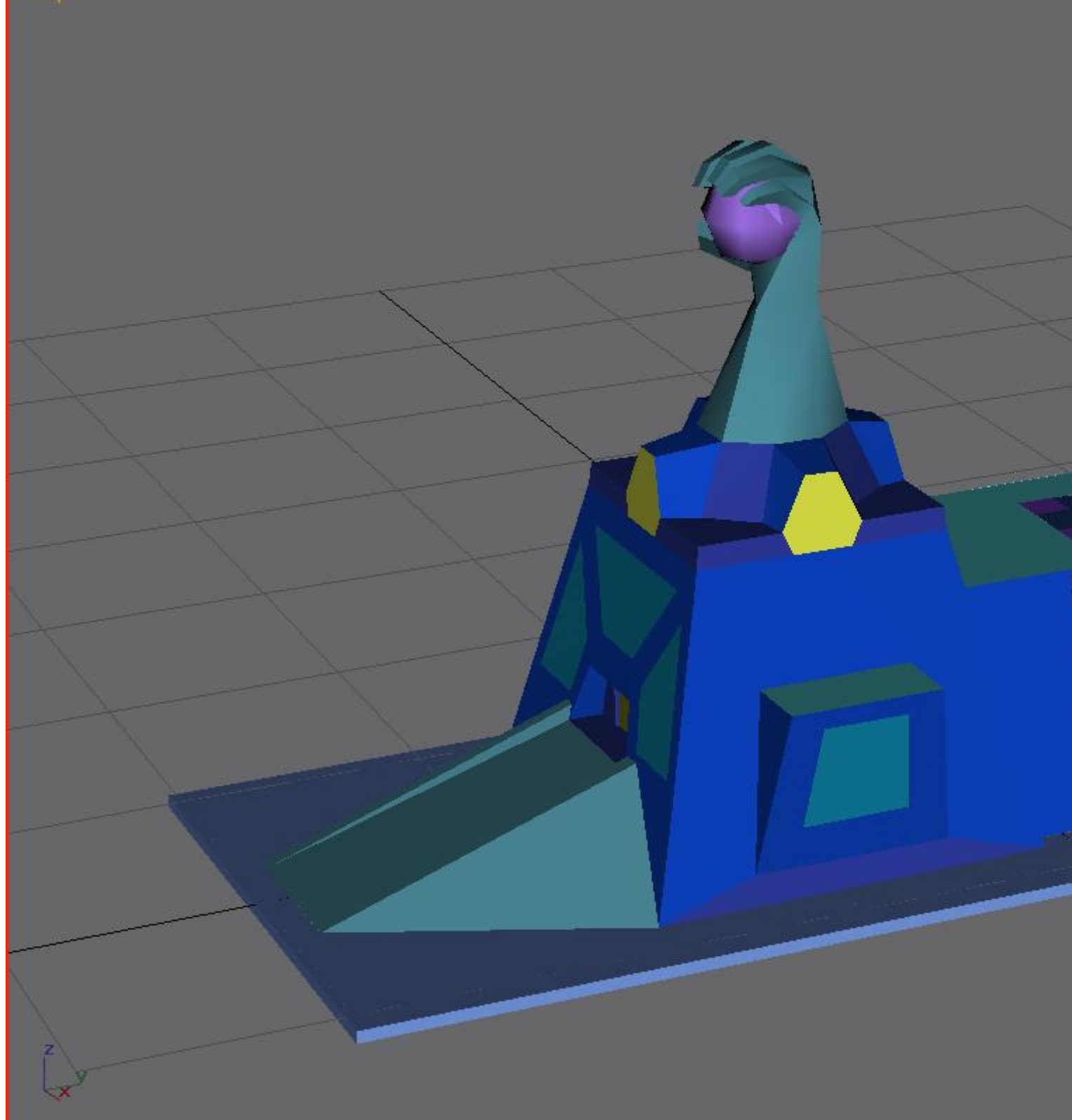

< 0 / 100 >

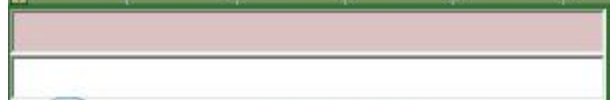

None Selected

Click and drag to pan a non-camera view



17,348

Y:

Add Time

2) [renx2.jpg](#), downloaded 581 times

